

Línea de **ENDODONCIA**



BADER®

MEDIDORES DE LIMAS Y MATERIAL PARA PRÁCTICAS

Placa/bloque de prueba para endodoncia
Ref. 11/008

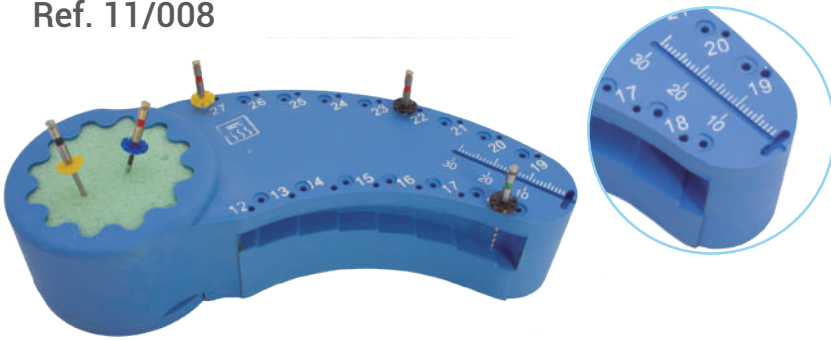

Medidor de limas
Ref. 11/010



Posicionador de rayos X
Ref. 11/018



Posicionador para RGV
Ref. 11/023



Modelo para
práctica de
endodoncia
Ref. 0905103



Molar para endodoncia
Ref. 0905105

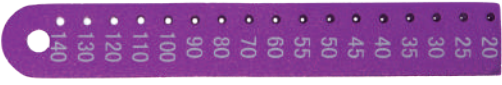

Calibrador gutapercha
Ref. 11/019



Anillo medidor
Ref. 11/007



Micro regla para endodoncia
Ref. 11/015

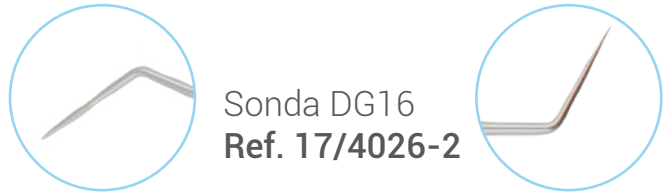

Sonda DG16
Ref. 17/4026-2



APARATOLOGÍA

Fotodinamic Led Light
Ref. 09070051



Fresa carburo tungsteno
Ref. ENDOZ152

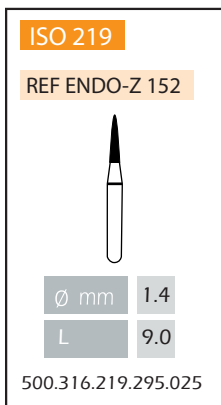

Motor de endodoncia
Ref. 09070080

DESINFECCIÓN



Casete esterilización 20
instrumentos
Ref. 11/000

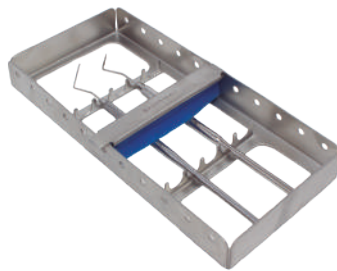

Casete esterilización 5
instrumentos
Ref. 11/001



Casete esterilización 10
instrumentos
Ref. 11/002



Endo Box Master E
Ref. 11/029



Endo Box 188 hoyos
Ref. 11/009



Endo Box 64 hoyos
Ref. 11/005



Endo Box 41 hoyos
Ref. 11/004



Mini fresero redondo
Ref. 11/014

ESPONJEROS PORTALIMAS



Mini esponjero redondo
Ref. 11/017



Esponjero porta limas
Ref. 11/021

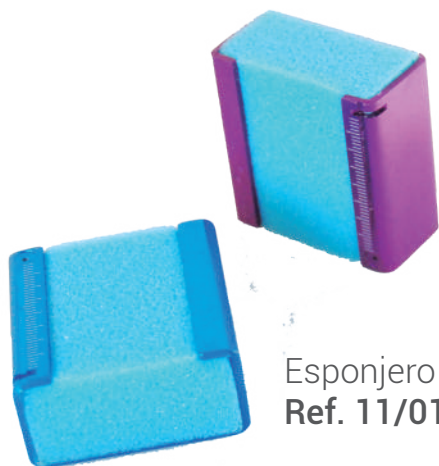

Esponjero con regla
Ref. 11/013

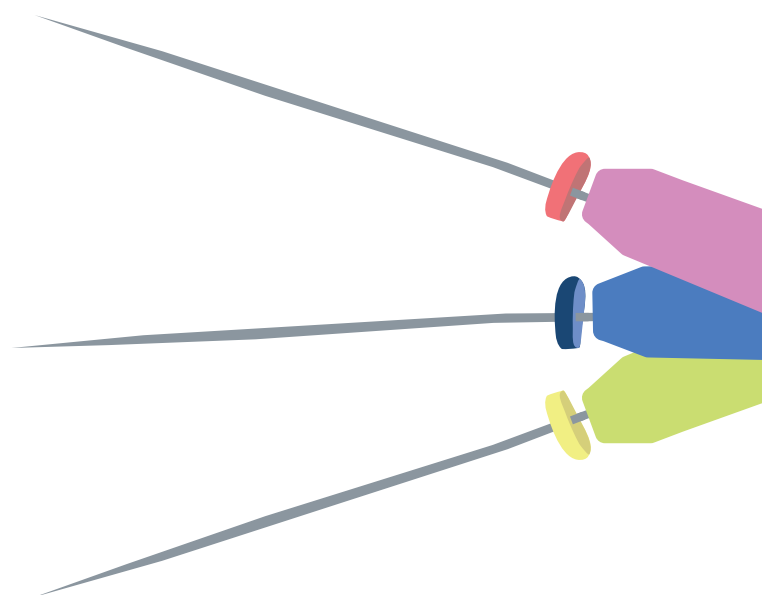

FRESEROS ENDO-IMPLANTE



Fresero 4 agujeros
Ref. 11/024



Fresero 6 agujeros
Ref. 11/026





Fresero 12 agujeros
Ref. 11/025

BADER[®]



BADER EUROPE GROUP S.L.
P.E. Porto do Molle
Calle Madanela, Nave 3D
36350 Nigrán (Spain)

 +34 986190307
 www.bader.es
 info@bader.es

